

Year 7 curriculum evening, 2023



# RIPLY ST THOMAS

CHURCH OF ENGLAND ACADEMY







Year 7 curriculum evening, 2023

Mr E. Goddard

Headteacher

Year 7 curriculum evening, 2023

# Welcome

Mr E. Goddard, **Headteacher**

Mrs R. Burr, **Progress Leader, Year 7**

Mr D. Gillthorpe, **Assistant Headteacher (KS3)**



RIPLEY ST THOMAS  
CHURCH OF ENGLAND ACADEMY





# Routines

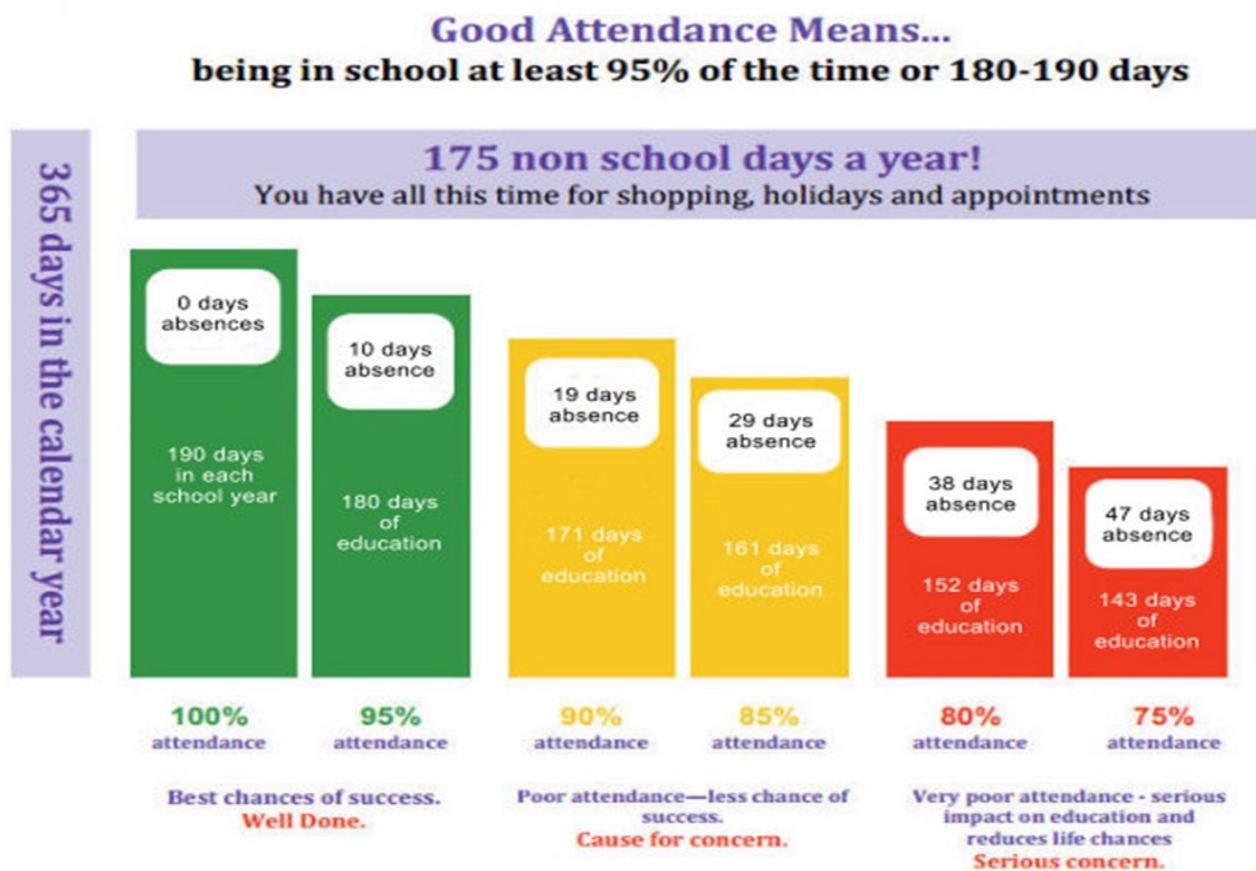

**RIPLEY ST THOMAS**  
CHURCH OF ENGLAND ACADEMY



## Good study habits

“We are what we repeatedly do. Excellence, then, is not an act, but a habit.”

*Attributed to Aristotle*

RIPLEY ST THOMAS  
CHURCH OF ENGLAND ACADEMY



## Supporting from home

- Preparing for the next day
- Home learning
  - Expectations
  - Routine
  - Journals and Firefly
  - Learning environment
- Reading regularly

RIPLEY ST THOMAS  
CHURCH OF ENGLAND ACADEMY



# The forgetting curve

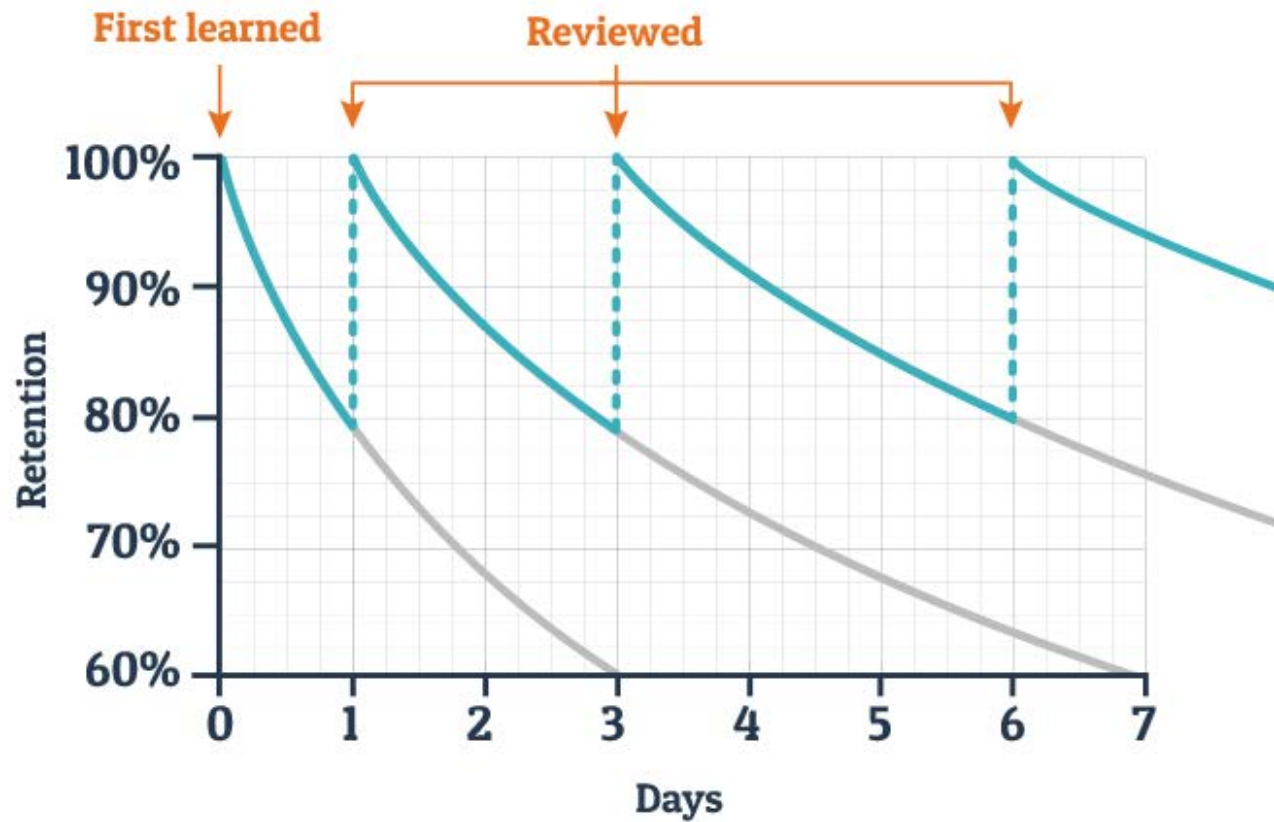



# Firefly

 [Firefly VLE](#)

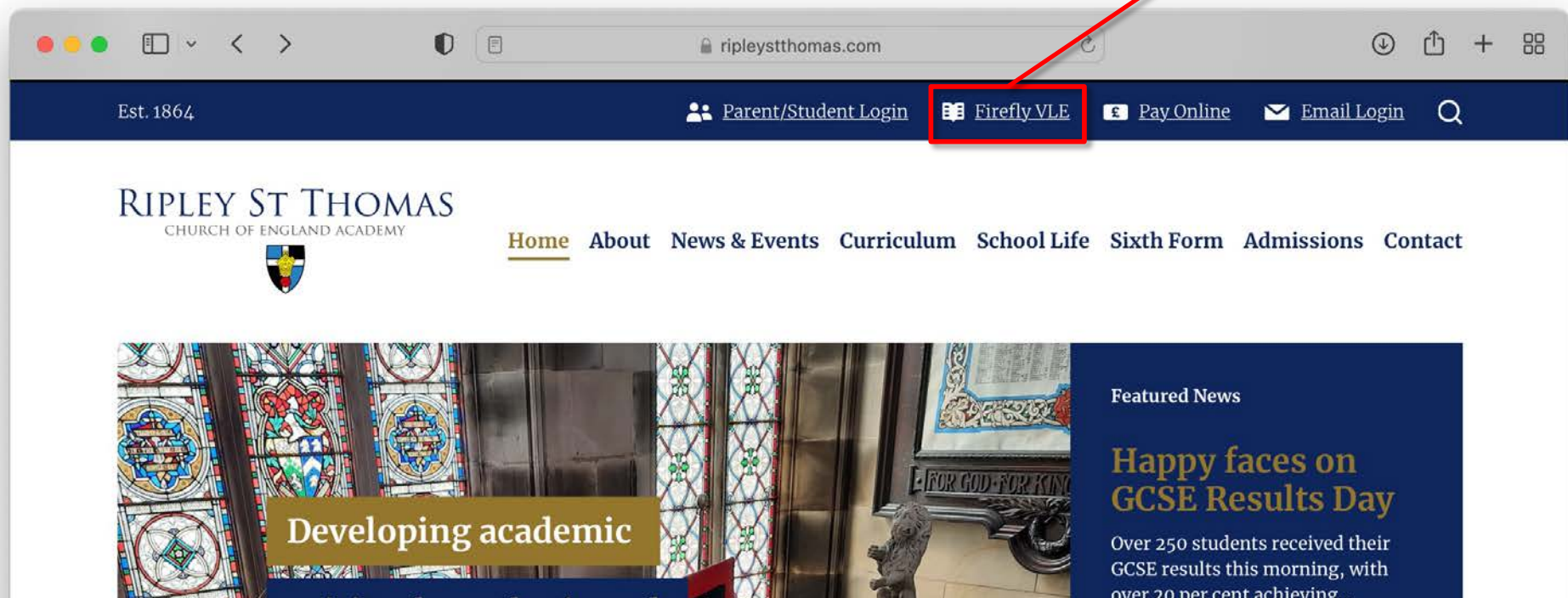



# Firefly



Ripley St Thomas

Log in using your email address or username

Cloud Users

Email address or username

Password

☐ Show password

Log in

[Forgotten your password?](#)

[New to Firefly? Activate your account.](#)

Or log in with

Site login (Firefly)

firefly

Ripley St Thomas

Activate account

Cloud Users

To activate your account, enter your email address or username.

Email address or username

Activate account

Log in

Or log in with

Site login (Firefly)

firefly

## Tasks

Filter this list

Reset

Sort by Due Date (latest first) ▼

<div>Progress</div> <div> <input checked="" type="radio"/> All         <input type="radio"/> To do         <input type="radio"/> Done       </div> <div>Due Date</div> <div> <input checked="" type="radio"/> Any         <input type="radio"/> Overdue         <input type="radio"/> Today         <input type="radio"/> Tomorrow         <input type="radio"/> Next 7 days       </div> <div>Set By</div> <div> <input type="checkbox"/> Mrs H Best         <input type="checkbox"/> Miss R Maddox         <input type="checkbox"/> Miss S Exton       </div>	<div> <a href="#">Copy of Multi guess</a>  <div></div>            Set by Mr G Gomersall         </div> <div> <div>✓ DONE</div> <div></div> marked            this as done            Due Fri 25th Oct         </div>
	<div> <a href="#">Homework for Food due 16-10-19</a>            Class 7T6./Fd            Set by Miss S Exton         </div> <div> <div>TO DO</div>             Due Wed 16th Oct         </div>
	<div> <a href="#">Jam jar</a>            Class 7T6./Ag            Set by Mr G Gomersall         </div> <div> <div>TO DO</div>             Due Tue 15th Oct         </div>
	<div> <a href="#">Skill Review HWK</a>            Class 7T1:/Ma            Set by You         </div> <div> <div>✓ DONE</div> <div></div> marked            this as done            Due Wed 9th Oct         </div>
	<div> <a href="#">Multi guess</a>  <div></div>            Set by Mr G Gomersall         </div> <div> <div>✓ DONE</div> <div></div> marked            this as done            Due Wed 9th Oct         </div>
	<div> <a href="#">Audio</a>  <div></div> </div> <div> <div>✓ DONE</div> <div></div> marked            this as done         </div>



A photograph of four students in school uniforms walking along a paved path. The path is bordered by a wooden fence and lush greenery, including bushes and trees. In the background is a large, historic stone building with arched windows and a prominent arched entrance. The students are dressed in blue blazers, white shirts, and dark skirts or trousers. The text 'Year 7 curriculum evening, 2023' is overlaid in a gold-colored box in the top left corner.

Year 7 curriculum evening, 2023

Mrs R. Burr

Progress Leader, Year 7





Year 7 curriculum evening, 2023

# Contact us

RIPLEY ST THOMAS  
CHURCH OF ENGLAND ACADEMY



## Parentline

If you are a parent of a pupil currently on roll please complete the following form. We aim to respond as quickly as possible during term time, as per our communication policy. Messages sent during holiday periods will be dealt with on return to school. For same day sickness and medical appointments telephone **01524 64496**, select option 1 and leave a short message.

Department	General
Your Name	<input type="text"/>
Email Address	<input type="text"/>
Confirm Email	<input type="text"/>
Phone	<input type="text"/>
Name of Child	<input type="text"/>
Year Group	-
Tutor	<input type="text"/>
Message Subject/Topic	<input type="text"/>
Message	<input type="text"/>
Optional Files	<input type="text" value="Select multiple files..."/> <a href="#">Browse...</a>
	Max 2MB. Supports .jpg, .jpeg, .gif, .png, .pdf, .doc, .docx, .xls, .xlsx, .ppt, .pptx, .zip, .mp3, .mp4
Captcha	What is 18 + 1 ? <input type="text"/> (Used to check not a robot)
	<a href="#">SEND MESSAGE</a>

A group of Year 7 students in blue school uniforms are singing in a choir. They are holding open books and looking towards the front. The background is a blurred church interior with warm lighting.

Year 7 curriculum evening, 2023

Mr D. Gillthorpe

Assistant Headteacher

## The Key Stage 3 curriculum

A Ripley education prepares pupils to live **life** in all its fullness, both during their time at school and beyond. In line with the **Christian ethos** of the school, which runs as a thread through everything that we do, pupils here are **supported** and **encouraged** to discover their God-given talents, to **thrive**, to **flourish**, and to become the best they can be.



RIPLEY ST THOMAS  
CHURCH OF ENGLAND ACADEMY





## The Key Stage 3 Curriculum

- Firm foundations
- Literacy and numeracy
- Breadth of study
- Personal, Social and Health Education (PSHE)
- Relationships and Sex Education (RSE)

RIPLEY ST THOMAS  
CHURCH OF ENGLAND ACADEMY



## The Key Stage 3 curriculum

- English
- Maths
- Science
- RE (including AoY)
- Agriculture & Horticulture
- Art
- Computing
- Design & Technology
- Drama
- History
- Geography
- French
- Food
- Music
- PE
- Reading



RIPLEY ST THOMAS  
CHURCH OF ENGLAND ACADEMY



# Setting

Two parallel bands, named after our founders:

## Thomas

T1

T2

T3

T4

T5

## Julia

J1

J2

J3

J4

J5

- English sets for English, French, Geography, History, RE
- Maths and Science sets
- Mixed ability Technology sets for Agriculture & Horticulture, Food, PE, Technology
- Mixed ability Arts & Computing sets for Art, Computing, Drama, Music

*Sets will be reviewed throughout the course of the academic year.*



RIPLEY ST THOMAS  
CHURCH OF ENGLAND ACADEMY





# Co-curricular activities



RIPLEY ST THOMAS  
CHURCH OF ENGLAND ACADEMY



Assessment and reporting

Live information on  
School Synergy and  
Firefly

Termly  
progress  
reports

Year 7  
Parents' Evening

*Thursday 2nd May*



RIPLEY ST THOMAS  
CHURCH OF ENGLAND ACADEMY



# SchoolSynergy

 [Parent/Student Login](#)

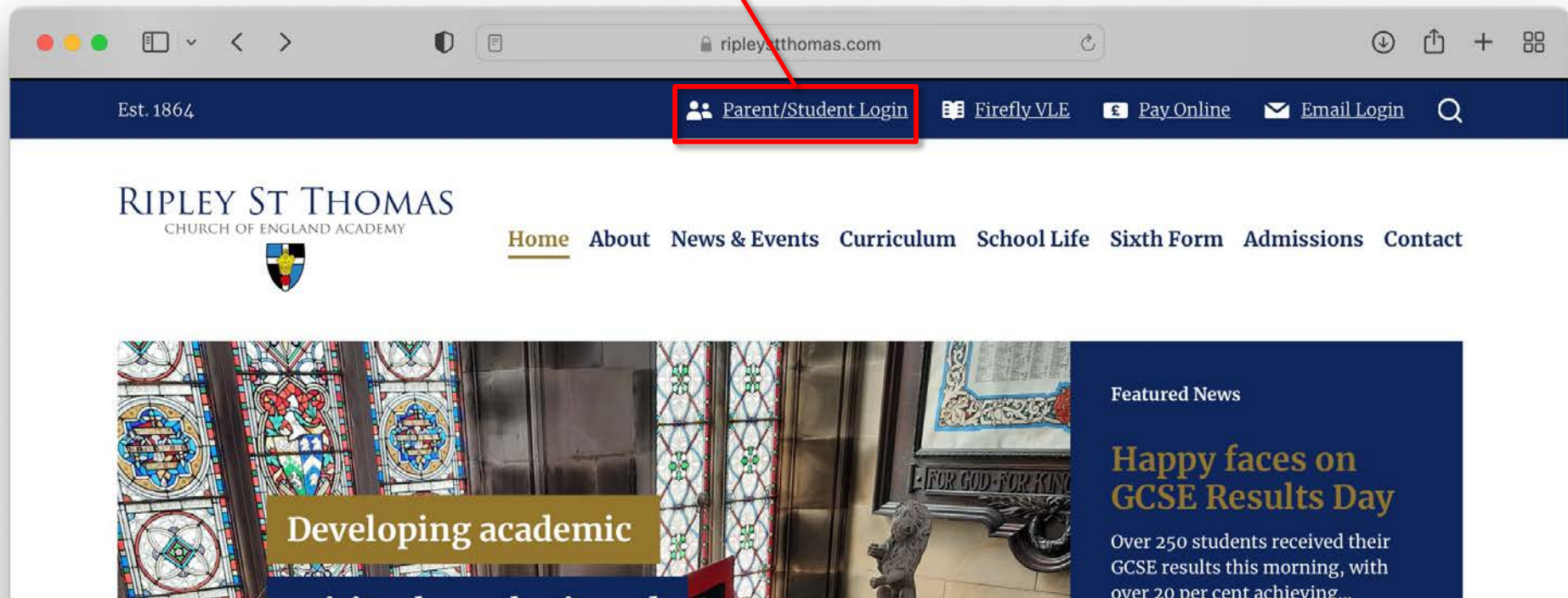



# SchoolSynergy

 **SCHOOL SYNERGY** Main Menu (Click to open)

HOME

**WELCOME**

**RECENT MESSAGES (LAST 2 WEEKS)**

[INBOX](#)

[PARENT LETTERS](#)

[CONTACT SCHOOL](#)

**CALENDAR: UPCOMING EVENTS (3 DAYS)**

23/09/21 00:00: Year 10 2nd HPV Vaccinations

23/09/21 19:00: Year 12 Parents Information Evening

**SUMMARY:** 



**Year:** Year 7  
**Tutor:** Miss Bradshaw (ABR)  
**Tutor Group:** 7Bradshaw

**BEHAVIOUR POINTS (CURRENT WEEK)**

11  
Ripple

0  
Click

0  
Detentions

**COMMUNICATION (CURRENT WEEK)**

0  
Unread

**ATTENDANCE (CURRENT WEEK)**

Mon	Tue	Wed	Thu	Fri
/ \	Y Y	/ \		

**ATTENDANCE (ACADEMIC YEAR)**

100.00%  
Attendance

97.17%  
Year 7 Average

**PORTAL ACCESS (CURRENT WEEK)**

0  
Logins

0  
Year 7 Average

**Last login:** No login found

# SchoolSynergy

SCHOOL SYNERGY

Main Menu (Click to open)

Selected:  (Switch Student)

Home

Attendance

Behaviour

Calendar

Clubs and Societies

Documents

Inbox

Manage Students

Parent Letters

Parents' Evening

Timetable

My Account

Logout

[Switch to Mobile View]

CALENDAR: UPCOMING EVENTS (3 DAYS)

23/09/21 00:00: Year 10 2nd HPV Vaccinations

23/09/21 19:00: Year 12 Parents Information Evening

ATTENDANCE (CURRENT WEEK)

Mon	Tue	Wed	Thu	Fri
/ \	Y Y	/ \		

ATTENDANCE (ACADEMIC YEAR)

100.00%

97.17%

Attendance

Year 7 Average

PORTAL ACCESS (CURRENT WEEK)

0

0

Logins

Year 7 Average

Last login: No login found

# SchoolSynergy

 **SCHOOL SYNERGY** [Main Menu \(Click to open\)](#)

 **BEHAVIOURS** [REDACTED]

[SUMMARY](#) [BEHAVIOURS](#) [MONITORING REPORT](#)

Current Academic Year 

Search...

<b>Ripple</b> 22/09/21	<b>Miss Bradshaw</b> <b>Behaviour:</b> Helping Others (3 Ripples) <b>Points:</b> 3 <b>Comment:</b> Thank you for helping at Open Evening!
<b>Ripple</b> 17/09/21	<b>Mr Russell</b> <b>R.E.</b> (7T3:/Re) <b>Behaviour:</b> Good Class Effort (3 Ripples) <b>Points:</b> 3 <b>Comment:</b> Fantastic effort in class over the first 2 weeks in RE - well done!
<b>Ripple</b> 15/09/21	<b>Mrs Backhouse</b> <b>Maths</b> (7T3:/Ma) <b>Behaviour:</b> Fantastic Homework (1 Ripple) <b>Points:</b> 1 <b>Comment:</b> Fractions homework.
<b>Click</b> 15/09/21	<b>Miss Heerlyn</b> <b>Science</b> (7T3:/Sc) <b>Behaviour:</b> Homework ((H1) 1st instance of missing/unsatisfactory) <b>Points:</b> -1 <b>Comment:</b> Did not bring homework (line of best fit worksheet)



## Meet the tutors

7Moss - Ma1

7Potter - Ma2

7BartonD - Ma3

7Bithell/Smith - Ma4

7Duckworth - Ma5

7Sullivan-Tailyour - Ma6

7Bradshaw - Ma7

7NewshamR - Ma8

7BartonG - Art1

7Meeks - Art3



RIPLEY ST THOMAS  
CHURCH OF ENGLAND ACADEMY



Year 7 curriculum evening, 2023

# RIPLEY ST THOMAS

CHURCH OF ENGLAND ACADEMY

